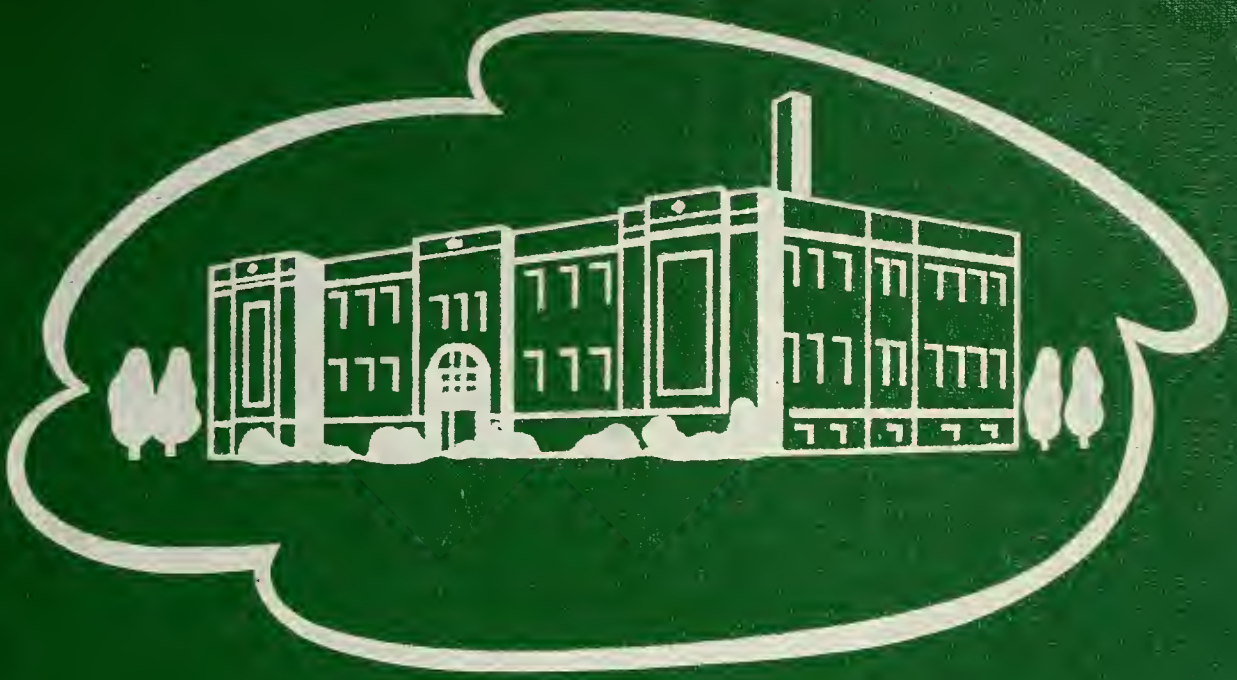

Citadel

1948

Patricia Lou Noble

Patricia Lou Noble
Huntertown
Indiana

"Billie Jane"

Virginia Patterson

Betty Snider

"Wilma Hoeppner"

Gail Conner

"Jerome Kell"

Phillip Hyndman

"Jim Buckman"

GEN

ALLEN COUNTY PUBLIC LIBRARY
3 1833 01791 9280

GENEALOGY
977.202
H91HU,
1948

Jack Walcott

Laris Aikens

Herendeen

MAX

The Citadel of 1948

Published by
Senior Class of
Huntertown in 1948

FOREWORD . . .

The 1948 Citadel is a record of some five hundred of America's youth—a record of their achievements in the classroom and on the athletic field, of their work and their ambitions, of their every-day lives.

The staff which produced this yearbook typifies the spirit of youth. They worked hard and long with the assistance and direction of Mrs. Palicki. Our many advertisers also have aided us greatly with the financial problems that confronted us. We wish to extend our gratitude to Mr. Prible and all other faculty members for their assistance.

But youth, as all else, does not seem to last. The world is full of broken, disappointed, disillusioned people, with nothing of youth in them. It is our hope that from these pages something of the spirit of youth may spread to all of this generation and of the next and of the next. That is the purpose of the 1948 Citadel—that youth may truly live forever.

Helen Engleright — Frances Dunten,
Co-Editors.

DEDICATION . . .

We wish to dedicate this 1948 Citadel to our principal, Mr. Edwin Prible. He has helped to guide us, and many other students to honor and glory. We wish to thank him for so many little things that are too numerous to mention. May this dedication show him our gratitude and appreciation.

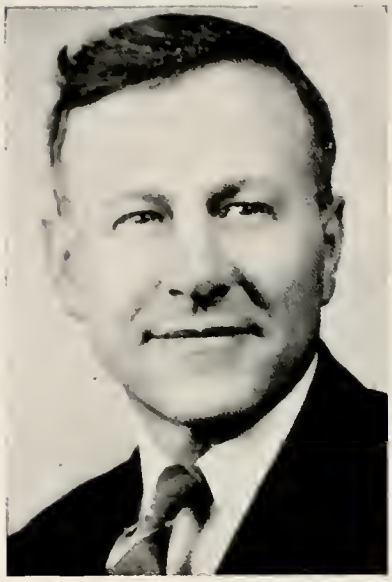

Mr. Almon Smith, trustee for Perry township, has completed his sixth year in successfully managing the affairs of Eel-River—Perry Consolidated School.

TRUSTEES

Mr. David Hyndman, trustee for Eel-River township, has completed his sixth year in successfully managing the affairs of Eel-River—Perry Consolidated School.

Administration

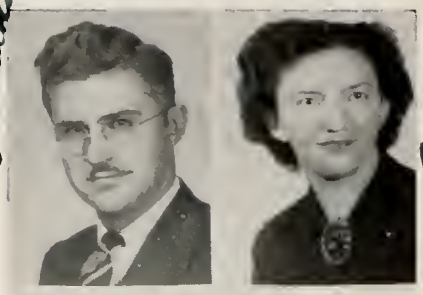

WALTER SLOFFER
Bookkeeping, Shorthand, Band
Huntertown High School
B.S. at Manchester

IMOGENE DILL
Art
Rock Creek High School
Indiana University
B.S. at Ball State

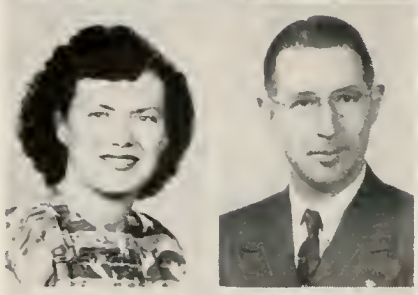

MARY PALICKI
Typing, Phys. Ed., Health
Salem High School
B.S. at Canterbury College

ROBERT SIBLE
Government, Latin, Social Science, Driver Training
Huntertown High School
A.B. at Manchester

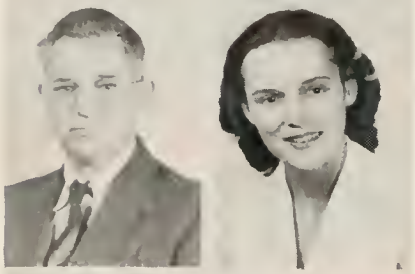

R. W. GUINTHER
Agriculture, Veterans Training
Martel High School
Ohio State University
B.S. in Science

GRACE DRUMMOND
Music
John Piersol McCaskey High School, Oberlin College (Conservatory of Music)
Bachelor of Music Education

ICA GARMAN
Second Grade
Central High School
Tri-State College
Indiana University

ANNA FOOTE
First Grade
Huntertown High School
B.S. at Canterbury College

EVELYN GARDNER
Third Grade
Central High School
B.S. at Manchester College

GRETCHEN BEAR
Fourth Grade
Huntertown High School
Ball State Teachers College

GLADYS OTTO
Fifth and Sixth Grades
Leo High School
B.S. at Manchester

ISABEL NEWLAND
Overflow Grades 1, 2, 3
Belfast High School Ohio
Wilmington College
Miami University
B.S. in Education

MARGARET HOSTETLER
Home Economics
Lagrange High School
B.S. at Purdue

CLARENCE APPLEMAN
Mathematics, Science
Woodruff High School
M.S. at U. of Michigan

GEORGE FRYBACK
History, Ship, Mech. Drawing
Ossian High School
Indiana University, Ball State

History

LUCINDA ENLEY
English, Health, Phys. Ed.
Wheatland High School
Indiana University

IDA MALCOLM
Seventh and Eighth Grades
Leo High School
B.S. at Manchester College

Matron

GLEN McINTOSH
Fifth and Sixth Grades
Morgan Twp. High School
Canterbury College,
B.S. at Canterbury

LELA DUNTEN
Fifth and Sixth Grades
Leo High School, Indiana University, Tri-State College, St. Francis College

CLAUDIA SUE FERREY
Speech, Journalism
Akron High School
A.B. at Indiana University
(Not Pictured)

HOWARD BRANDYBERRY
Coach, Phys. Ed., History, Health
Monroe High School
B.S. at Indiana University
University of Minnesota, Masters
(Not Pictured)

MR. PRIBLE'S BUSY BEES

Top picture: Left to right—B. Sloffer, P. Keller, S. McLane, Mr. Prible, P. Kelham, F. Dunten, H. Engleright, Y. Kell.

Left center picture: Frances Dunten.

Right center picture: Joan Wappes. Trella Gross, absent.

Bottom picture: Front, Bob Hadley. Back—Y. Kell, B. Snider, M. Gordon, M. Becktell, J. Branning, W. Taner, W. Hoeppner, V. Bunn, E. Arnold, H. Engleright, V. Patterson.

Seniors

SENIOR OFFICERS

Left to right: Bob Hadley, Paul Christlieb, Velma Bunn, Jim Buchanan.

CLASS HISTORY

In the year of '36 we find at Huntertown Mary Becktell, Jack Bleekman, and Velma Bunn starting in the first grade. Every once in a while you would see them walking around with a little cap on their heads which said, "I Whisper."

In the second grade some new pals were added. They were none other than Loris Aikens, Phil Hyndman, and Marilyn Miller. This year tapeing mouths was popular.

The third grade added Betty Fulk to our gang. In the fourth grade Eleanor Arnold came to join us. Then in the fifth grade, John Morehous, Keith Dice, and Manford and Betty Snider were added.

We kept the same group through the sixth grade, then Bob Hadley joined us in the seventh grade. He was the last addition to our class until the Freshman year.

The Freshman year brought to our class transfer students from St. Joe, Wallen, LaOtto, and other parts. The charming and attractive girls were Jean Branning, Lois Daniels, Yvonne Kell, Barbara Maxey, Wilma Taner, Esther Pepple, Regina and Delores Bobay, Sue McLane, and Betty Kovets. The handsome and lucky boys were Jim Buchanan, Bob Edgar, Bob Kain, Joe Huber, Dick Daniels, Bob and Grayson Knight, John Porter, Joe Wise, Jack Davis, Paul Christlieb, Eugene Justus, and Don Konger.

Freshman Officers were: President, Sue McLane; Vice President, Jim Buchanan; Secretary, Jack Bleekman; Treasurer, Bob Hadley. To enjoy ourselves, we had two weiner bakes. One was held at Al Meyers and the other was at Franke Park. We were thoroughly initiated by the Seniors of that year. Our sponsors were Miss Harrod and Mr. Palmer.

Feeling very grown up we entered our Sophomore year with great plans for the future. Some of the newcomers were Ted Berberich, Helen Engleright, Frances Dunten, and Martha Gordon. The officers for the Sophomore year were: President, Velma Bunn; Vice President, John Rhonemus; Secretary, Yvonne Kell; Treasurer, Don Konger. Our parties were both held here at school. We had two dances and our sponsors were Mr. Fryback and Mrs. Dubsky.

Entering our Junior year we looked forward to the prom we were to give in honor of the seniors. This year we received a new pal, Fred Highlen. Our officers were President, Jean Branning; Vice President, Bob Kain; Secretary, Bob Hadley; Treasurer, Phil Hyndman. We all enjoyed presenting our Junior Play, directed by Miss Enley. Also a swell skating party at Bells and our Junior-Senior Banquet at the Chamber of Commerce. Class sponsors this year were Miss Enley and Mr. Sible.

We now entered our Senior year looking back at the good times, and the pleasant acquaintances we had in our past years of school. Some of our pleasant days were the ordering of our caps and gowns, getting our pictures taken, and receiving our name cards and announcements. Our class motto is Semper Paratus (Always Prepared), our flower is the red rose, and our class colors are old rose and silver. We enrolled Virginia Patterson, Wilma Hoeppner, Bob Mountz, and Gail Conner, making us a total of 45 Seniors. Officers this year are: President, Paul Christlieb; Vice President, Bob Hadley; Secretary, Velma Bunn; Treasurer, Jim Buchanan. We held a party at the home of the Sniders, and a wonderful Junior-Senior Banquet. Our sponsors are Mr. Prible and Miss Dill. We also had a lot of fun presenting the Senior Play.

We are now leaving our 12 years of school to go into life remembering our motto: Semper Paratus.

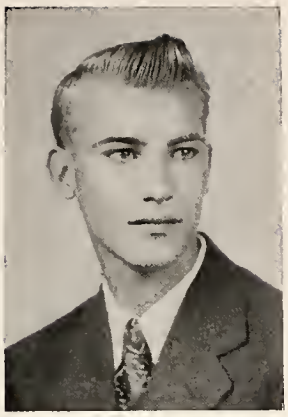

Leading the Senior Class of 1948, we find Paul Christlieb as Valedictorian and Jean Branning as Salutatorian Next in rank we find Eleanor Arnold, Bob Kain, Frances Dunten, Mary Becktell and Velma Bunn, all with averages above 90.

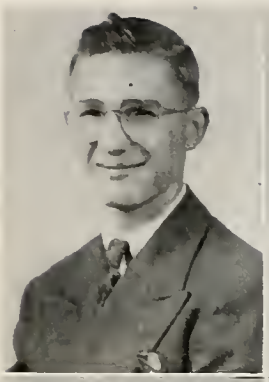

Robert Edgar

(Squeak)

School Paper 4
Citadel 4
Booster Club 4
History Club 2, 3
F. F. A. 4

Helen Engleright

(Red)

Central High School 1
School Paper 4
Citadel 4
Junior Play 3
Senior Play 4
Office Girl 3, 4
History Club 2, 3

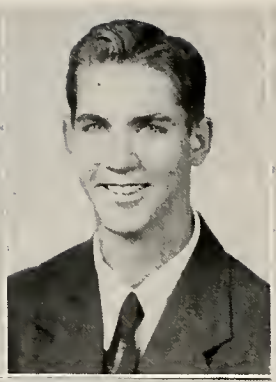

Jack Davis

(Jack)

School Paper 4
Citadel 4
Junior Play 3
Senior Play 4
Booster Club 4
History Club 2, 3
Band 2, 3, 4
Chorus 2, 4

Frances Dunten

(Dee)

Elmhurst 1
Junior Play 3
Senior Play 4
Citadel 4
School Paper 4
Office Girl 4
History Club 2, 3

Manford Snider

(Jake)

School Paper 4
Citadel 4
Booster Club 4
History Club 2, 3
F. F. A. 4

Marilyn Miller

(Marilyn)

History Club 2, 3
Citadel 4
School Paper 4

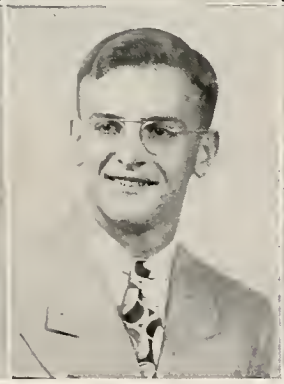

Robert Hadley

(Bob)

Sports 1, 2, 3, 4
Booster Club 4
Treasure 1
Secretary 3
Vice-Pres. 4
Teachers Sec. 4
History Club 2, 3
School Paper 4

Norma Branning

(Jean)

President 3
Booster Club 4
Teachers Sec. 4
School Paper 4
Senior Play 4
History Club 2, 3

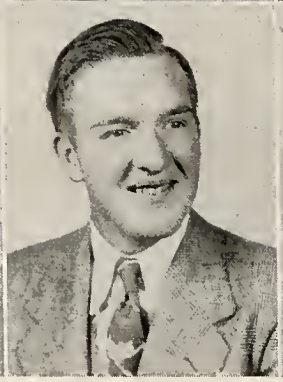

Jack Bleekman

(Jack)

Citadel 4
School Paper 4
Sports Manager 3, 4
History Club 2, 3
Booster Club 4
Secretary 1

Betty Kovets

(Betts)

Chorus 2
Senior Play 4
History Club 2, 3
Booster Club 4
Twirler 3, 4
School Paper 4
Citadel 4

WHAT WE SENIORS SAY!!

Squeak—Oh, Cut That Out!! Ah, Ha! Ha! Ha! (Helen)

Red—You Boob!

Jack—Not Printable.

Dee—You tickle Me, I'm Tired!!

Jake—Darn Cow Kicked Me, And I Kicked It Back.

Marilyn—Ooo-La-La.

Bob—Ogay (okay).

Jean—Well, I'll Be Darn!!!!!

Jack—Gosh Darn!

Betts—That's Peutrified!!!!!

Yvonne Kell

(Yvonne)

Office Girl 4
Chorus 1, 2
History Club 2, 3
Teachers Sec. 4
Citadel 4
School Paper 4

Phillip Hyndman

(Phil)

Junior Play 3
Treasure 3
History Club 2, 3
Citadel 4
School Paper 4
Basketball 1, 2

Virginia Patterson

(Ginnie)

Central 1, 2, 3
Senior Play 4
Citadel 4
School Paper 4
Booster Club 4
Teachers Sec. 4

Loris Aikens

(Monk)

Senior Play 4
School Paper 4
Citadel 4
Chorus 4
Booster Club 4
F. F. A. 4

Mary Becktell

(Becky)

Citadel 4
Senior Play 4
Junior Play 3
School Paper 4
Chorus 2, 4
Chonita
History Club 2, 3

Gail Conner

(Geesy)

Elmhurst 1, 2, 3
Senior Play 4
Yell Leader 4
Band 4
Citadel 4
School Paper 4
Softball 4

Betty Snider

(Betts)

Senior Play 4
Drum Majorette 3, 4
Chorus 2
Chonita 2
Booster Club 4
History Club 2, 3
Teachers Sec. 4

Jim Buchanan

(Buck)

Sports 1, 2, 3, 4
Senior Play 4
Junior Play 3
Treasure 4
Vice-Pres. 1
History Club 2, 3
Booster Club 4
Citadel 4

Wilma Hoeppner

(Wimp)

Elmhurst 1, 2, 3
Senior Play 4
Chorus 4
Citadel 4
School Paper 4
Teachers Sec. 4
Booster Club 4

John Morehous

(Johnny Pumphandle)

Citadel 4
School Paper 4
Band 1, 2, 3, 4
History Club 2, 3

WHAT WE SENIORS SAY!!

Yvonne—Oh, For Heavens Sake.

Phil—Garsh!!!

Ginnie—Love Me????

Monk—Sure Do.

Becky—I Don't Get It.

Geesy—What Ya Doing Tonight????

Betts—Well I'll Be Dog Gone.

Buck—It's Too Bad To Mention.

Wimp—Ah!! Graduation Day.

Johnny Pumphandle—Gee Wizz.

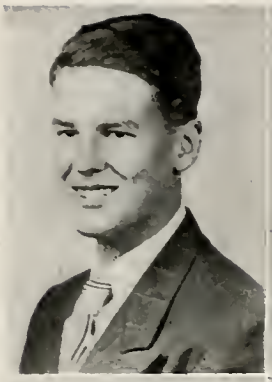

Grayson Knight

(*Gray*)

Senior Play 4
Student Manager 4
Chorus 3, 4
History Club 2, 3
School Paper 4
Citadel 4
Ask the Professor 1
Booster Club 4

Velma Bunn

(*Cookie*)

Senior Play 4
Music 1, 2, 3, 4
School Paper 4
Citadel 4
President 2
Good Citizen
Secretary 4

Robert Knight

(*Slim*)

Band, 2, 3, 4
Chorus 3, 4
History Club 2, 3
Booster Club 4
School Paper 4
Citadel 4

Wilma Taner

(*Bille*)

Junior Play 3
Citadel 4
School Paper 4
History Club 2, 3

John Porter

(*John*)

History Club 2, 3
School Paper 4
Citadel 4

Barbara Maxey

(*Barb*)

Senior Play 4
Junior Play 3
Citadel 4
School Paper 4
History Club 2, 3

Robert Mountz

(*Bob*)

Pleasant Lake 1, 2, 3
School Paper 4
Citadel 4
Booster Club 4
F. F. A. 4

Lois Daniels

(*Loey*)

Chorus 1
Ask the Professor 1
Booster Club 4
History Club 2, 3
Citadel 4
School Paper 4
Senior Play 4

Joe Huber

(*Joe*)

History Club 2, 3
Citadel 4
School Paper 4

Esther Pepple

(*Blondie*)

Chorus 1
Ask the Professor 1
History Club 2, 3
School Paper 4
Citadel 4

WHAT WE SENIORS SAY!!

Gray—No Tears In My Beer.

Cookie—I 'Bout Died Laughin'.

Slim—Holy Cow.

Billie—How Sweet!!!

John—I s'pose.

Barb—I'll Have a Fit.

Bob—Hi, How are You?????

Loey—Jimminy Christmas.

Joe—Horse Feathers.

Blondie—Golly Neds.

Suzanne McLane

(Sue)

Senior Play 4
President 1
Office Girl 4
Booster Club 4
History Club 2, 3
Chorus 1, 2, 4
Operetta 1, 2

Fred Highlen

(Chester)

Chester Center 1, 2
Basketball 3
Junior Play 3
Track 3, 4
History Club 2, 3
Booster Club 4

Delores Bobay

(Dody)

Senior Play 4
Chorus 1
Ask the Professor 1
School Paper 4
Citadel 4
History Club 2, 3

Richard Daniels

(Dick)

History Club 2, 3
School Paper 4
Citadel 4

Regina Bobay

(Jeanie)

Senior Play 4
Chorus 1
Ask the Professor 1
School Paper 4
Citadel 4
History Club 2, 3

Paul Christlieb

(Paul)

Senior Play 4
Junior Play 3
President 4
Booster Club 4
Citadel 4
School Paper 4

Martha Gorden

(Martha)

Busco 1
Chorus 2, 4
Chonita 2
Senior Play 4
Booster Club 4
History Club 2, 3
Citadel 4

Kieth Dice

(Duce)

F. F. A. 4
Citadel 4
School Paper 4
History Club 4
Softball 3

Eleanor Arnold

(Ellie)

Junior Play 3
History Club 2, 3
Teachers Sec. 4
School Paper 4
Citadel 4

Robert Kain

(Webster)

La Poz 1
History Club 2, 3
Vice Pres. 3
Citadel 4
School Paper 4

WHAT WE SENIORS SAY!!

Sue—Scares Me!!!!!

Chester—Boy, I'll Say.

Dody—Oh, For Heavens Sake.

Dick--Well That Won't Do So Good.

Jeanie—Oh, For Pete Sake.

Paul—What Da' Heck.

Martha—I'm A Monkey's Uncle.

Duce—How Ya Doing?????

Ellie—Well Here I Am!!!!!

Webster—Oh For Corn Sakes.

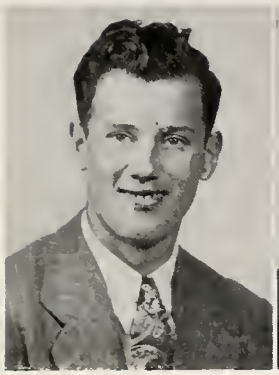

Eugene Justus

(*Gene*)

History Club 2, 3
Booster Club 4
School Paper 4
Citadel 4

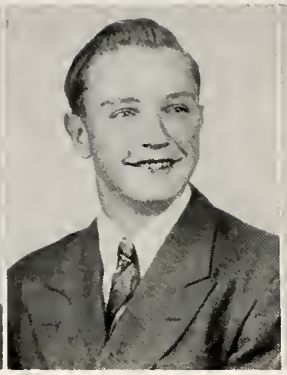

Theodore Berberich

(*Ted*)

Arcola 1
Citadel 4
Booster Club 4
History Club 2, 3
School Paper 4

Betty Fulk

(*Betty*)

Chorus 1
Operetta 1
School Paper 4
Citadel 4
History Club 2, 3

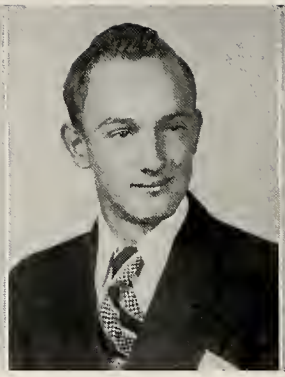

Joseph Wise

(*Jack*)

History Club 2, 3
Citadel 4
F. F. A. 4
School Paper 4

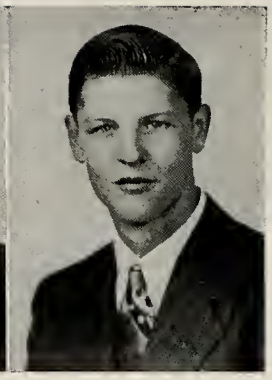

Donald Konger

(*Don*)

Junior Play 3
School Paper 4
History 2, 3
Citadel 4

WHAT WE SENIORS SAY!!

Gene—Do Youuuuuuu!!!!!

Ted—Sascha Romonovitch Alexander Ignatyevitch Sevinsky.

Betty—Cryin' Out Loud.

Joe—Oh For Corn Sakes.

Don—Jeepers!! Dad!!

CLASS PROPHECY . . .

It is the year 2000. The senior class of "48" is having its annual reunion. The reunion is being held at the beautiful, secluded and exclusive paradise known to the social world as "Alkatraz". Perhaps you are wondering why we chose this spot. Simply because the rich and poor alike can enjoy the overwhelming comforts of home.

Consequently, we have decided to wear knatty, black and white pin-striped suits.

We are now speeding north on highway No. 3 in a turquois dual-controlled limosine. It was given to the seniors as a present from our driving instructor when we graduated. We look around the car and find Jack Bleekman calmly folding squares of white muslin for his loving wife, Jean Branning. Jean is packing them neatly among the bottles and bibs in Junior's overnight case.

Wilma Hoeppner, beauty of the senior class, is standing on the running board, still waving good-bye to her many admirers. We are all surprised that she hasn't settled down yet until she explains to us that she just can't decide as yet who she loves. The boys soon become a speck in the distance so Wilma climbs in the back seat through the car window.

John Porter is beaming by pulling her in the window. He has a hopeful, expectant look on his face because he still awaits her answer to his proposal of marriage thirty-seven years ago.

Paul Christlieb, now a successful attorney, is sitting quietly in the front seat studying over his next divorce case. It is between two old classmates of ours, Velma Bunn and Bob Knight. Velma is sueing for cruelty. It seems that Bob forgot to wipe off his feet and got the kitchen floor all muddy.

We are now approaching Huntertown. It has been fifty-two years since we have seen it but evidently it hasn't changed. The sign still reads "Population, 400".

As we proceed down the street, we are attracted by the blasting of numerous horns. A large billboard to the left informs us of the fact that this is a parking lot owned by Joe Huber. It is called, "Huber's Haven for Homeless Cars". Oh, there's Lois Daniels parking the cars while Joe counts the money. We pick Joe and Lois up and continue down the street.

Huntertown High looms ahead of us, so naturally when we come to it, we stop and meditate in reverent silence for five minutes and then continue gayly on our way.

We're supposed to pick up Frances Dunten and Manford Snider at their thousand acre farm. Frances is just driving the tractor in from the potato patch.

With the car nearing capacity, we pick up Loris Aikens and Virginia Patterson at the Bijou Theatre. The famous dancers have just finished their matinee.

Being somewhat exhausted from our trip thus far, we decide to get a hamburger and coke at the nearest restaurant. A block down the street a pink and blue neon sign beckons us to eat at "Cupid Corner". It is a charming little nook in the shade by a brook. We are informed by the waitress that it is owned and operated by Robert Edgar and Helen Engleright. Having thus consumed our tasty nourishment, we pile into the car.

By this time many more of the graduates have joine' us, but still all are not present. Upon inquiry, we find that the others are at Alkatraz waiting for us.

We have a little trouble on the way, keeping John Morehous and Joe Wise from being pushed out the windows by the hilarious antics of one Ted Berberich.

We at last arrive at the Atlantic Coast. As we pile out of our car, we are astounded by an impressive looking cruiser moored in the bay. The admiral has his back to us, but the timid Regina Bobay bellers out, "Oh, Admiral." He turns slowly with a stately salute. Who should it be but Jack Davis. Admiral Davis joined the navy in "48".

After everyone is through saluting, Jack puts us through callisthenics. Having thus been trained, we call ourselves sailors and swarm over the craft. Then with a slow churn of water and a merry sputter we point the prow toward "The Rock".

Suddenly, Yvonne Kell says in a meek voice, "Oh, my journalism pin fell overboard." Phil Hyndman, always on the alert for every whim of his beloved steady, strips to the waist and dives bravely into the shark infested waters after the pin. But alas, Phil cannot swim, and with a determined toss of her head, in dives Marilyn Miller. Marilyn is the World Champion swimmer, and rescues both Phil and the pin in a dainty foaming of waves.

Immediately following this interesting development, we arrive at the beautiful willow lined bank of the prison shore.

Upon entrance to the Warden's office, we are amazed to find behind the desk, our old classmate, Betty Fulk. She is the first woman warden in the history of Alkatraz. She seems to get along wonderfully with the prisoners for she has been there forty years.

Warden Fulk hands us the key to the prison and we make ourselves at home. After a delicious dinner of broiled center-cuts of bread, and salted whale-bone water, we decide to look around the prison.

We are amused to find the two bachelors of the class, Fred Highlen and Bob Mountz, talking to two of the prison chamber maids. Everyone looks at everyone else and asks how these bashful boys ever got up enough nerve to talk to two members of the opposite sex.

The chamber maids are fetchingly dressed in white lace and black ribbons. One is a redhead, who is now jitterbugging with Bob, and the other is a brunette, who is doing a ballet with Fred. Upon closer inspection we find that they are those two reserved '48'ers Betty Kovets and Sue McLane.

When the dancing is over, we stroll through the barred corridors and are aghast to find in the last cell to the left, Jim Buchanan. Jim is wearing a basketball uniform of black and gold stripes. After the first hello's are over he explains to us that he received special per-

(Continued on Page 50)

Who's Who

Prettiest Girl—Wilma Hoeppner.

Handsomest Boy—Gail Conner.

Best Girl Dancer—Virginia Patterson.

Best Boy Dancer—Robert Mountz.

Best Athlete—Jim Buchanan.

Most Pleasant Girl—Jean Branning.

Most Courteous Boy—Bob Hadley.

Girl Most Likely To Succeed—Eleanor Arnold.

Boy Most Likely To Succeed—Paul Christlieb.

Most Popular Girl—Sue McLane.

Most Popular Boy—Jim Buchanan.

Most Bashful Girl—Betty Fulk.

Most Bashful Boy—John Morehous.

Best Actress—Helen Engleright.

Best Actor—Don Konger.

Most Humorous Girl—Helen Engleright.

Most Humorous Boy—Bob Edgar.

Girl Who Contributed Most To School—Velma Bunn.

Boy Who Contributed Most To School—Eugene Justus.

Good Citizen of School—Velma Bunn.

Valedictorian—Paul Christlieb.

Salutatorian—Jean Branning.

TANER CHRISTLIEB B.SNIDER KOVETS BRANNING MOREHOUS

ARNOLD BUCHANAN BLEEKMAN BUNN EDGAR

PORTER M. SNIDER AIKENS

DUNTEN DAVIS R.+L. DANIELS McLANE

CLASS WILL OF 1948 . . .

We, the 1948 graduating class, Eel-River Perry school, town of Huntertown, state of Indiana, being of sound mind and memory, do hereby make, publish, and declare this to be our last will and testament, giving to our underclassmen some of the things we feel we have outgrown.

This will was approved, signed, and sealed on March 12, 1948. If there are any hard feelings, to those in the underclasses, who receive these things, please forgive us and remember all these things were once our possessions.

ARTICLE I

THE WILL

I, Jack Davis, will my part in the Barbershop Quartet to any good tenor.

I, Frances Dunten, will and bequeath my tallness to Jim Clark and Les Thomas, also my love for Chevy's to Mr. Sible.

I, Jake Bleekman, do hereby will my ability to drive with one hand to Ned Keener. P.S. And I also will my ability to get a date with Ramona Howard to Jim Martin.

I, Joe Huber, will my ability to park cars to Professor Sible.

I, Robert Hadley, will my ability to fix broken clocks to Clem Wetzel.

I, Joseph Wise, will my love and ability to hitch-hike and wash walls to Mr. R. W. Guinther.

I, Bob Edgar, will my ability to act a fool to the innocent Donald Surfus.

I, Robert Knight, will my ability to be tall to Eddie Tom.

I, Barbara Maxey, do hereby will my long skirts to Glenna Timmerman.

I, Wilma Hoeppner, will my ability to go with one guy to Bertha Emrich.

I, Manford Snider, will my ability to drive to Mr. Sible and hope he doesn't have too many accidents.

I, Phil Hyndman, will my ability to be good to Monica Kell.

I, John Morehous, will my bashfulness to Phil Dickes, he needs it.

I, Velma Bunn, will my ways with Junior Houser to Charlene Smith.

I, Helen Englerright, will and bequeath my love for one-eyed cars to George Dunten.

I, Billie Taner, do hereby will and bequeath my graceful way of walking to Martha Aikens.

I, Gail Conner, hereby will my good looks to Arthur Blanchard.

I, Don Konger, will my brains to some other fool. I'm always willing to help a friend.

I, Jim Buchanan, will my scoring record to whom ever has the ability to break it.

I, Virginia Patterson, hereby will and bequeath my secret love for Junior Houser to any sweet Junior girl.

I, Marilyn Miller, will my ability to giggle constantly to Jack Walters.

I, Jean Branning, will and bequeath while in sound mind and body my ability to patch tires in Driver Training to Junior Houser.

I, Betty Fulk, hereby will and bequeath my bashfulness to Diane Amstutz.

I, Paul Christlieb, in sound sane mind and body do hereby will and bequeath my love for dancing to Jack Walters.

I, Eleanor Arnold, hereby will and bequeath my ability to get knocked around on the bus to June Wilson.

I, Mary Becktell, hereby will and bequeath my ability to be engaged in my senior year to Georgia Roberson and Marilyn Nicodemus. (Not that they need it.)

I, Betty Snider, hereby will and bequeath my twirling ability to Vaughn Marschand.

I, Ted Berberich, hereby will and bequeath my corny jokes to Clem Bilger.

I, Regina Bobay, hereby will and bequeath my ability to dance to Pauline Keller and Ave Nelle Bauman.

I, Yvonne Kell, will my enormous height and weight to Betty Anderson.

I, Martha Gordon, will my shyness toward all boys to Lee Gordon.

I, Betty Kovets, hereby will and bequeath my excess weight and twirling ability to Phyllis Hurst.

I, Delores Bobay, will my bashfulness towards all boys to Imogene Barhydt. (Most boys, anyhow.)

I, Esther Pepple, hereby will and bequeath my love for all boys to Beverly Lemish.

ARTICLE II

To Mrs. Palicki, we will our ability to get to our typewriters by the time the second bell rings.

To Miss Enley, we will our love for poetry.

To Mrs. Hostetler, we will our ability to sew a straight seam and to boil water without burning it.

To Mrs. Drummond, we will our ability to sing in key.

To Mr. Sloffer, we will a razor that will not wear out before it gets to his nose.

To Mr. Fryback, we will our ability to saw a board in two.

To Mrs. Ferrey, we will our ability to give long speeches.

To Miss Dill, we will our ability to take good notes in Art.

To Coach Brandyberry, we will our ability to keep in training.

To Mr. Appleman, we will our ability to add 2 and 2 and get 5 every time.

To Mr. Sible, we will our ability to drive on the right side of the road.

To Mr. Guinther, we will our ability to keep the walls clean.

To Mr. Prible, we will our ability to skip school.

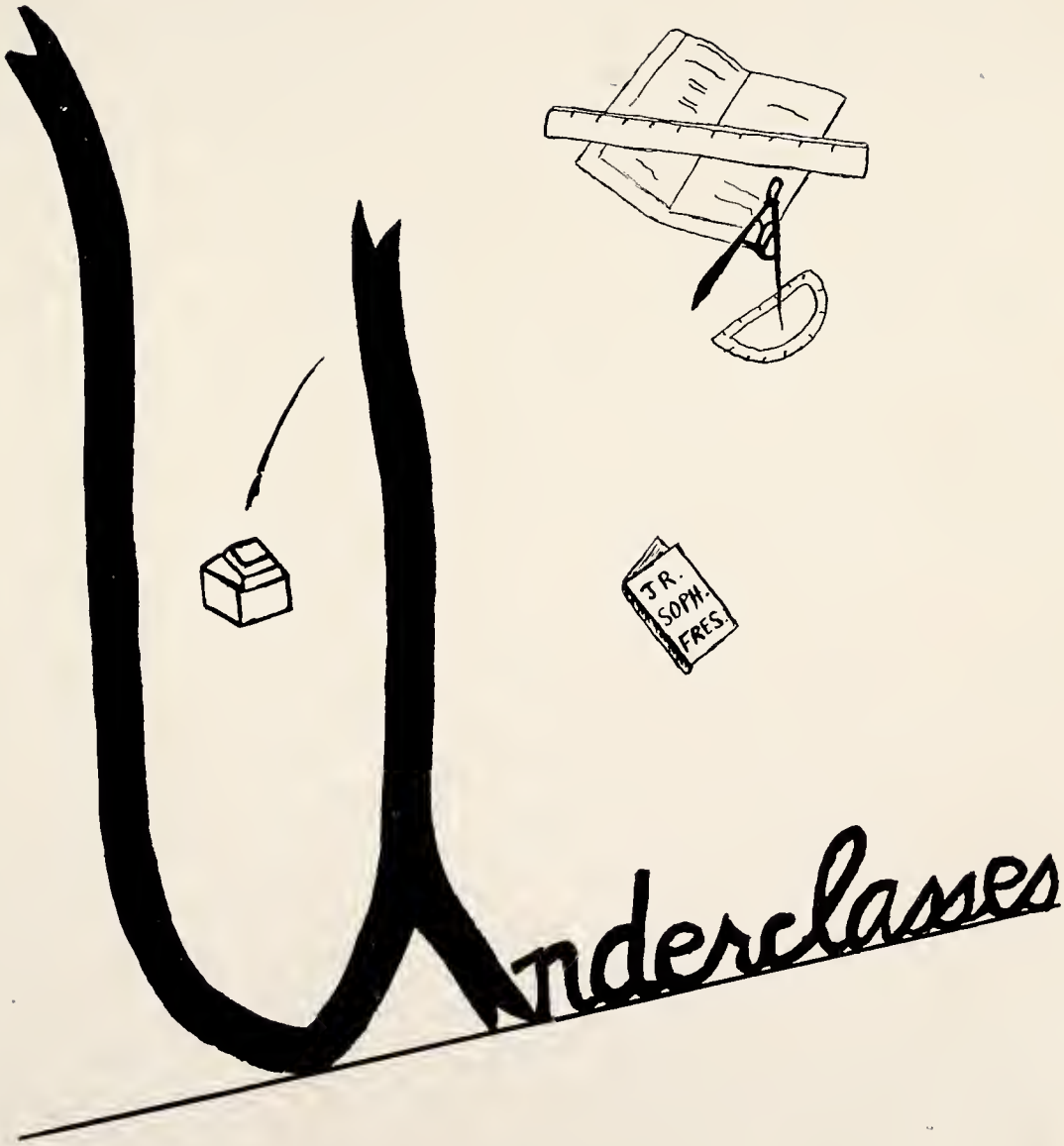
JR.
SOPH.
FRES.
Underclasses

JUNIORS

Leading the Junior class as President, we find Don Smith. Assisting him are Jack Walter, Vice-President, Jean Shank, Secretary and Edward Meyers, Treasurer.

Row 1—
P. Hurst
J. McComb
L. Johnson
G. Hatch

Row 2—
P. Riecke
B. Mackey
C. Decker
J. Shank
B. Horstmeyer

Row 3—
A. Bowser
R. Leiter
D. Forrest
D. Adams
B. Emrich

Row 4—
C. Wetzel
J. Willson
D. Pranger
R. Opliger
P. Gause

Row 5—
C. Smith
J. Houser
P. Keller
A. Blanchard
N. Stirlen

Row 6—
L. Thomas
M. Dice
R. Oakes
M. Gump
B. Sloffer

JUNIORS

Row 1—
R. Jones
J. Wappes
K. Ruger
L. Longenecker
J. Walters
D. Amstutz

Row 2—
J. Schenher
P. Dickes
P. Kelham
G. Dunten
B. Knafel
D. Smith

Row 3—
B. Hawk
R. Greuter
B. Lutter
E. May
J. Simon
S. Whan

Row 4—
A. Bauman
L. Brown
B. Phillips
M. Hess
M. Deetz
C. Bilger

Row 5—
D. Bauer
T. Gross
E. Meyers
I. Barhydt
B. McBride
B. Fritz

Row 6—
S. Witham
A. Guiff
D. Freeman
W. Waterson
R. Howard
D. Minton

SOPHOMORES

Leading the Sophomore class is that curly head, Bert Freeman. He is assisted by three other able assistants. They are Tom Henry, Vice-President; Virginia Chapman, Secretary; Diana Huber, Treasurer.

Row 1—
J. Fulk
C. McKinley
T. Henry
D. Huber
N. Keener
L. Siples

Row 2—
G. Guiff
D. Porter
A. Kell
R. Crace
B. Fox
R. Cummins
R. Rybolt

Row 3—
B. Freeman
V. Chapman
V. Marschand
M. Grosjean
P. Johnson
C. Bunger

Row 4—
R. Peters
J. Bowser
W. Genth
R. Greene
P. Brown
C. Overly
P. Thurman

Row 5—
R. Bowser
L. Arnold
M. Gause
M. Stone
D. Meyer
J. Snider
A. Gillum

Row 6—
D. Freeman
R. Gordon
L. Gordon
R. Wise
N. Croxton
T. Hawk
E. Tom
F. Streets

Row 7—
J. Ruger
R. Bower
J. Flaig
W. Fritz
R. McMahan
O. Gross
J. Clark
S. Shank

FRESHMEN

Officers: D. Bloom, W. Gatton, R. Sloffer, D. Neuhouser.

Row 1—
L. Coak
S. Maloney
R. VanAnda
M. Yates
T. McCrea
D. Dice
R. Conrad

Row 2—
G. Simon
R. Boroff
J. Dunten
F. Taner
I. Thompson
G. Couture
J. Minton
D. Lemish

Row 3—
D. Neuhouser
G. Branning
J. Whittaker
B. Leazier
R. McBride
F. Lieberenz
W. Gatton
L. Hess

Row 4—
N. Deetz
B. Grimm
V. Opliger
J. Surfus
M. Meyers
D. Bloom
B. Lemish
M. Wakeland

Row 5—
C. May
M. Kell
L. Dickes
D. Martin
J. Stump
J. Horstmeyer
J. Martin
B. Anderson

Row 6—
G. Bauer
E. Bauer
B. Streets
J. Willson
G. Timmerman
S. Daniels
D. Dafforn
V. Perry

Row 7—
H. Richey
M. Meyer
O. Waid
R. Sloffer
M. Herendeen
M. Houser
L. Nofzinger
J. Puff

Row 8—
M. Aikens
J. Steager
D. Snider

EIGHTH GRADE

Front Row: R. Jones, P. Leazier, R. Johnson, J. Miller.
Row Two: D. Green, G. Roberson, J. Landrum, J. Roth, J. Gatton, E. Gross, J. Leazier, V. Shank, G. May, B. Forrest, J. Phillips, P. Peters.
Row Three: A. Gross, J. Kelham, D. Witham, D. Surfus, E. Conners, R. Myers, M. Fletcher, J. Wetzel, C. Gephart, C. Rondot, L. Byerley, Mr. Fryback.
Row Four: R. Spangler, A. Andrews, J. Buchanan, P. Dice, H. Thompson, R. Smith, D. Garman, R. Ritter, D. Fulk, S. Arnold.

SEVENTH GRADE

Front Row: D. Opliger, R. Coak, R. Sordelet, P. Brown, D. Gordon, P. McDaniels, J. Post, F. Kell, G. Baker, B. Bower, L. Waterson.
Row Two: S. Heffelfinger, P. Noble, A. Gump, S. Felger, P. Deetz, N. Peters, E. Aikens, J. Ott, M. Felger, L. Roberson, P. Burton, V. O'Connell, S. Kidder.
Row Three: C. Abbott, E. Campbell, M. Croxton, V. Post, B. Cummins, G. Fox, L. Fryback, G. Fulk, D. Landsaw, M. Smith, W. Knafel, S. Spangle, L. Tonkel, J. Greuter, C. Easterday.
Row Four: E. Gordon, J. Myers, C. Anderson, M. Martin, L. Martin, D. Bauman, E. Howard, G. Hess, N. Fitch, J. Yates, R. Heffelfinger, R. Gordon.

FOURTH GRADE

FRONT ROW: T. Bowers, D. Montooth, D Kropp, J. Vanella, C. Compton, H. Post, F. Cray, L. Gonzalez, D. Eby, J. Witham. ROW 2: P. Emrick, S. Yahne, V. Harter, A. Knop, M. Eytcheson, N. Magginnus, B. Burton, A. Taulbee, R. Rinehold, A. Geese, D. Sprouls, L. Noll, R. Easterday. ROW 3: Miss G. Bear, W. Pranger, B. Newport, L. Adams, N. Moudy, B. Myers, D. Easterday, D. Hyndman, B. Holmes, R. Lung, G. Lewis, V. Taulbee. ROW 4: L. Dove, R. Jones, L. Smith, L. Griffis, T. Decker, L. Martin, D. Timmerman, K. Frazier, K. Felger, J. Fiedler, Mrs. G. Otto.

FIFTH GRADE

FRONT ROW: E. McKinley, J. Campbell, J. Lee, L. Rindfusz, R. Burton, R. Phillips, R. Harter, W. Johnson. ROW 2: M. Herdman, Y. Buckles, B. Gump, E. Reinhard, B. Jones, C. Geese, Z. Sylvester, B. Emberling, S. Knafel, R. Freger, M. Arnold, R. Harris. ROW 3: Mr. G. McIntosh, D. Fiedler, P. Fiedler, L. Gross, G. Shank, K. Hoeppner, D. Shepherd, S. Heffelfinger, A. Greuter, R. Byerley, P. Robinson, Mrs. Dunten. ABSENT: V. Green, M. Bruns, R. Akers, R. Nicodemus.

SIXTH GRADE

FRONT ROW: R. Hartung, N. Pieper, R. Arnold, R. Baker. ROW 2: R. Fulk, D. Swinhart, C. Kerchner, L. Rowley, B. Noll, C. Horstmeyer, A. Jones, B. Maloney, F. Green, C. Early, D. Landsaw, C. Ortner, B. Freeman. ROW 3: Mr. G. McIntosh, Mrs. L. Dunten, R. May, M. Johnson, M. Blessing, B. Newport, B. Decker, M. Anderson, P. Conner, S. Sprouls, J. Mountz, P. Sommers, S. Thompson, S. Blanchard, H. Arnold, C. Hoeppner, N. Bower, Mrs. Otto. ROW 4: S. Lewis, D. Hatch, M. Stump, W. Walters, J. O'Connell, A. Fulk, J. Walcutt, R. Ritter, E. Bear, L. Hyndman, N. Kreger, R. Malcolm. ABSENT: V. Harris, M. Whittaker.

THIRD GRADE

Front Row: R. Spangle, D. Sylvester, B. Amstutz, J. Kreger, K. Yant, D. Malcolm, D. Smith, R. Roberson, J. Witham, R. Emrick, L. Gross.

Row Two: P. Leazier, M. Trahin, L. Bloom, J. Emberling, F. Cantu, M. Magginnus, N. Canter, L. Fulk, G. Conner, J. Sprouls, N. Freck, J. Miller, P. Reitdarf, J. Schlatter, J. Middaugh.

Row Three: R. Gross, T. Johnson, R. Kroop, R. Hollinger, P. Fletcher, J. Pulver, M. Arnold, D. Easterday, W. Lewis, J. Hege, Mrs. E. Gardner.

Absent: R. Widner, P. Greenwell.

SECOND GRADE

Front Row: W. Hollinger, R. Abbott, L. Deetz, R. Griffis, D. Opliger, D. Bockman, J. Castillo, R. Hoeppner, H. Robinson, J. Malcolm, T. Frederick, D. Dunten.

Row Two: C. Hollopeter, D. Hollopeter, M. Geese, S. Miller, M. Weaver, S. Buckmaster, B. Jones, V. Montooth, G. Herdman, B. Kirchner, M. Trahin, D. Buck, B. Schultz, G. Stoops, S. Dove.

Row Three: E. Dice, D. Early, R. Hursh, G. Pepple, R. Jones, J. Magginnus, B. Ortner, J. Newport, R. Kitzmiller, Mrs. Garman.

Absent: F. Whittaker.

FIRST GRADE

Front Row: L. Smith, L. Lewis, L. Harter, R. McKinley, R. Gross, T. Fox, B. Blanchard, T. Heck, G. Ross, J. McKeever, W. Gordon.

Row Two: M. Myers, J. Johnson, S. Dafforn, L. Felger, P. Barnhouse, V. Podrasky, J. Johnson, L. Scherrer, D. Kitzmiller, B. Hollinger, A. Blessing, J. Rodenbeck, E. Stoops, C. Wilson.

Row Three: A. Pion, R. Eby, J. Newport, M. Wright, M. Gatton, T. Predmore, C. Howard, R. Ellis, E. Heck, D. Ott, Miss Foote.

Absent: R. Bear, P. Hegge, M. Rentfrow, M. Ross.

OVERFLOW

Front Row: R. Lansaw, R. Deetz, F. Gonzaliz, D. Ecklein, M. Rowley, R. Fiedler, S. Dunten, J. Maines, J. Emrich, K. Shaffer.

Row Two: S. Amstutz, C. McDaniel, J. Johnson, M. Fleger, P. Gordon, G. Rentfrow, J. Pulver, J. Pfieffer, M. McBride, C. Sloffer.

Row Three: Mrs. Newland, R. Moudy, M. Ruger, L. Dove, S. Hosler, R. Gaudy, V. Pranger, L. Johnson.

Absent: J. Herendeen, L. Gump.

RWJ
Activities

SENIOR BAND

Front Row: A. Arnold, B. Snider, B. Kovets.

Row Two: G. Dunten, V. Bunn, M. Houser, P. Gause, M. Wakeland.

Row Three: J. Morehous, R. Houser, V. Marschand, R. Green, W. Gatton, B. Fox, G. Simon, J. Davis, J. Surfus, P. Kelham.

Row Four: R. McMahan, Mr. Sloffer, J. Dunten, J. Shank, L. Dickes, R. Knight, R. Gordon, G. Conner, P. Dickes, C. Wetzel.

LYDIA ARNOLD BETTY SNIDER BETTY KOVETS

BAND OFFICERS

JUNIOR BAND

Front Row: J. Horstmeyer, P. Noble, B. Cummins, L. Fryback, R. May, S. Blanchard, J. Gatton, V. Perry, S. Heffelfinger.

Row Two: R. Hartung, P. Arnold, C. Easterday, L. Waterson, D. Surfus, R. Sordelet, R. Gordon, D. Bauman, N. Fitch.

Front Row: T. Berberich, K. Dice, J. Porter, P. Hyndman, D. Daniels, B. Mountz, D. Konger, E. Justus, J. Davis.

Row Two: B. Kovets, D. Bobay, M. Gordon, M. Becktell, J. Bobay, B. Snider, M. Miller, W. Hoeppner, W. Taner, Y. Kell, B. Maxey, V. Patterson.

Row 3: F. Dunten, H. Engleright, B. Edgar, M. Aikens, G. Conner, S. McLane, L. Daniels, J. Branning, V. Bunn, B. Fulk, E. Arnold, Mrs. M. Palicki.

Row 4: P. Christlieb, J. Bleekman, F. Highlen, J. Buchanan, G. Knight, B. Hadley, B. Kain, J. Wise, J. Morehous, M. Snider.

CITADEL STAFF

Helen Engleright was appointed by Mrs. Palicki as the Editor of the Citadel this year. She was ably assisted by Frances Dunten. These girls have been working very hard to fulfill their responsibilities in these positions.

Paul Christlieb was business manager, assisted by Phil Hyndman. These boys, with the help of the rest of the class, raised the money to make possible the Citadel. Advertising manager was Robert Hadley, assisted by Jack Bleekman, John Morehous, and John Porter. Eleanor Arnold was the sales manager. She was assisted in selling subscriptions by Esther Pepple, Eugene Justus, Ted Berberich, Marilyn Miller, Betty Fulk, and Joe Huber. The faculty and various grades were taken care of by Virginia Patterson, Sue McLane, Lois Daniels, Betty Kovets, Gail Conner, Wilma Hoeppner, Yvonne Kell, Betty Snider, Regina Bobay, and Delores Bobay.

A yearbook wouldn't be complete without a sports section. This was taken care of by Wilma Taner, sports editor, assisted by Barbara Maxey, Fred Highlen, and Robert Mountz. The organization staff was composed of Velma Bunn, Jean Branning, Jack Davis, and Grayson Knight. Mary Becktell and Martha Gordon were the art directors. Pictures were taken by Jim Buchanan and Robert Knight. The auxiliary staff was made up of Don Konger, Bob Edgar, Loris Aikens, Richard Daniels, Keith Dice, Bob Kain, Manford Snider, and Joe Wise.

The Citadel Staff was aided by Mrs. Palicki whose advice and information has made possible the publishing of this yearbook.

Row One—L. Aikens, V. Patterson, R. Mountz, R. Daniels, B. Maxey, W. Taner, Y. Kell.

Row Two—T. Berberich, K. Dice, R. Knight, R. Hadley, V. Bunn, B. Fulk, E. Arnold, M. Miller.

Row Three—J. Walter, R. Edgar, J. Bleekman, P. Hyndman, J. Porter, M. Snider.

BLACK AND GOLD FLASH

Due to the size of the senior class, the Black and Gold Flash was produced by two different staffs this year. One staff doing the work the first semester and the other staff taking over the last half of the school year. The editors-in-chief for the Flash were Velma Bunn the first semester and Jim Buchanan the second. The staffs were under the capable direction of Mrs. Ferrey, the journalism teacher.

Co-editors for the first semester were Robert Hadley and Jack Walters, the only junior on the staff. Helen Engleright and Frances Dunten assisted Jim the second semester.

The seniors found themselves unusually busy on the production of the paper because they printed their own paper on the mimeograph plus the work of getting the facts for the story dug out, writing it in story form, having it typed and read over for mistakes, cutting the stencils and finally stapeling it together after the final printing. With only three weeks between editions there was little time to loaf around.

The first edition was full of mistakes but as time went on the paper improved, but all the mistakes could not be helped much as the machinery is getting old, the ink too thin or too thick and a scarcity of the right kind of paper. A few of the mistakes could be helped though, such as too many people trying to do one job, failure to correct errors in typing and using a stencil too long before making a new one. Gradually these mistakes were corrected and the work governed to run smoothly and the Black and Gold Flash, though not perfect, is a paper to be proud of. The seniors have accomplished a great deal in producing this paper and a final achievement, the extra edition in the spring, was printed at Garrett, Indiana, to make up for the mistakes the group has made through the year.

Row One—B. Kovets, D. Bobay, M. Gordon, M. Becktell, B. Snider, R. Bobay, L. Daniels, S. McLane.

Row Two—F. Dunten, J. Branning, H. Engleright, W. Hoeppner, J. Davis, P. Christlieb, G. Conner.

Row Three—F. Highlen, J. Buchanan, G. Knight, D. Konger, E. Justus, J. Wise, J. Morehous.

JUNIOR PLAY

The Junior Class presented the three act comedy "Strictly Formal," by William Davidson, October 30, 1947, in the school gymnasium.

The play takes place in the living room of the home of Andrew Cutler (Clem Wetzel) in the middle western town of Picton. The time is early spring and Jane Cutler (Pauline Keller) who hasn't a date for the prom is desperately trying to get George (George Dunten) on whom she has a "crush." Of course she must have the help of her best girl friend, Sally (Patricia Kelham) who is waiting and hoping for Jim (Don Smith) to ask her. The reason for her persistence is because she has helped him with his French every night for the last semester. It is all a confusing headache for Agnes (Wanda Waterson), the maid of all work.

Mr. Ahern (Robert Horstmeyer), raises quite a rumpus with Mr. Cutler over a tree which is on his property a little and is shading his "Red Longfellows" in the first act. They are separated by Nettie Cutler (Betty Phillips) who is a sweet understanding mother and wife.

Things really begin to move when Marcia (Sally Whan), a New York "cutie" and Cindy Collins (Phyllis Hurst), Janie's cousin, pop into town unexpectedly, with the prom being only two weeks off and not enough boys to go around. Marilyn (Norma Sterlin) is "after" Elroy (Edward Meyers) who is the only boy in the class whom someone doesn't have her bid in for.

Rose Tilton (Martha Dice) who is supposed to go with Elroy comes down with the mumps and is constantly being teased by her kid sister, Josie (Diane Amstutz) who portrays the "mean widdle kid". Their mother, Mrs. Tilton is played by Marilyn Deetz.

Unraveling the confusion and solving their troubles, we find big, handsome Lt. Bob Cunningham (Les Thomas).

F. F. A.

F. F. A.

This is to inform you of a few activities that the Huntertown Chapter of the FFA has participated in during the 47-48 school term.

One of our first and most interesting feats was helping the farmers of this community destroy their farm pests by selling rat bait for the rat banquet. This was during the latter part of November and most of December.

Another of our activities was selling magazines for the Curtiss Publishing Company. We had a little trouble getting started so to make it more interesting we divided up into two teams, the losing team having to give a party for the winning team. This proved very successful as we sold $289.05 worth of magazines. For their entertainment, the losing side paid a quarter toward a skating party to be put on for the whole school. This contest lasted from January 13 until January 29. The party was held in March.

An officer's meeting at Columbia City in October was another important affair. We learned quite a bit about Parliamentary Procedure and the "nohows" of conducting a meeting. All of our officers attended this meeting.

Officers for this year were George Dunten, President; Keith Dice, Vice President; Phillip Dickes, Secretary; Richard Oakes, Treasurer; Loris Aikens, Reporter; Owen Gross, Sentinel; Mr. Guinther, Advisor.

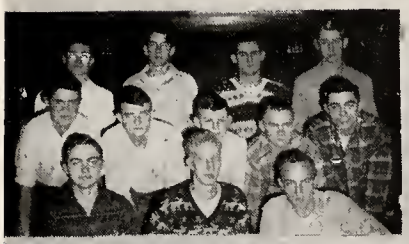

GENERAL LIVESTOCK

OFFICERS

DEMONSTRATION

DAIRY CATTLE

POULTRY

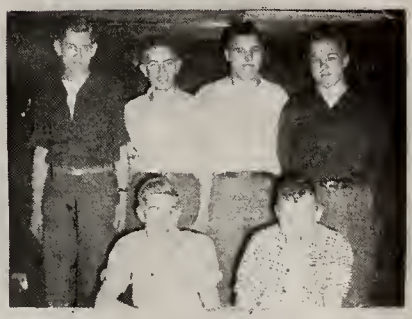

CROPS

CHORUS

Front Row: R. Houser, B. Horstmeyer, M. Hess, G. Hatch, D. Konger, L. Brown, J. Davis, G. Knight, P. Siecke, L. Aikens, B. Edgar, B. Knight, V. Marschand.

Row Two: Mrs. G. Drummond, J. Puff, G. Bauer, A. Bowser, N. Deetz, J. Steager, B. Streets, V. Opliger, D. Amstutz, B. Fritz, B. Phillips, D. Snider, E. Bauer.

Row Three: R. Green, D. Martin, M. Aikens, S. Daniels, M. Kell, M. Yates, J. Willson, A. Bauman, J. Schenher, P. Keller, J. Snider, B. Thomas, B. Backey, S. Saloney, D. Willson, G. Branning, L. Hess, J. Minton, B. Leazier, M. Myers, D. Meyers.

Top P: J. Wappes, R. Sloffer, P. Kelham, B. Sloffer, T. Gross, M. Stone, D. Huber, E. Thompson, M. Myers, F. Lieberenz, L. Gordon, L. Siples, V. Bunn, M. Becktell, M. Gordon, S. McLane, W. Hoeppner.

TRIO

JUNIOR CHORUS OFFICERS

BARBER SHOP QUARTET

OFFICERS

HI FOLKS!!

DOUBLE QUARTET

40.

PATROL BOYS

Top Row: P. Christlieb, E. Justus, R. McBride, P. Brown, R. Sordelet, J. Martin, D. Adams, P. Johnson, T. Berberich, D. Garman, D. Surfus, Mr. MacIntosh.
Bottom Row: R. Myers, B. Phillips, E. McKinley, J. Greuter, R. Coak, T. McCrea, J. Myers, C. Anderson, R. Arnold, E. Bear, L. Hyndman, J. Walcott, S. Lewis.

HISTORY CLUB OFFICERS

Left to right: R. Porter, Vice President; L. Siples, Treasurer; J. Schenher, Secretary; G. Dunten, President.

JANITORS

Keeping the floors clean and the building heated are our janitors, Jean Dunten and Merle Woods. This is the first year for both of them. Clarence Waterson is our night janitor and all are doing a splendid job.

OPERATORS OF MOVIE PROJECTOR

Taking charge of the movie projector are (left to right) Row One: D. Neuhouser, P. Riecke. Row Two: C. Wetzel, J. Davis, R. Cummins.

COOKS

Seeing that the schools have well prepared meals are (left to right) E. Malcolm, V. May, M. Waterson, K. Emerich, B. Farmer.

BUS DRIVERS

Picking us up every morning and taking us home at night are our faithful bus drivers. They are (left to right) R. Clark, B. Bryant, L. Yoder, J. Warner, R. Disler, S. Fogel, A. Opliger, J. Fulk and son, R. Marker, R. Spangle, R. McBride, G. Spitler.

Sports

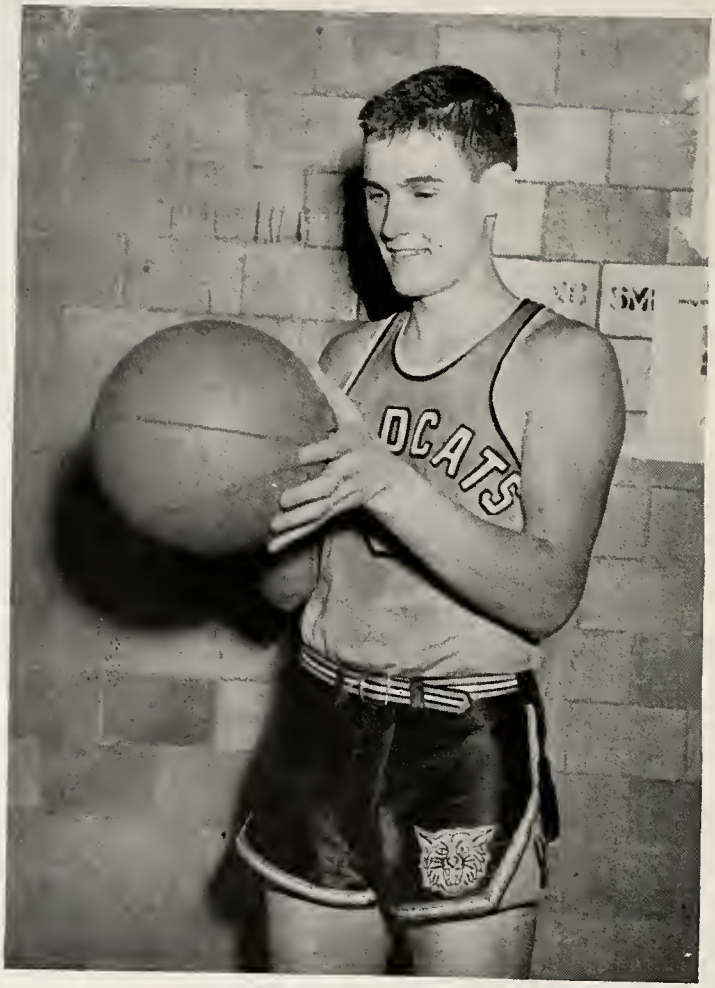

Jim Buchanan, Huntertown's scoring ace, finished his last year as a Huntertown Wildcat. He played the position of forward for the past three years. In 1947 he broke the county scoring record held by Tharp of Leo, who had 336 points, with a total of 337 points. This year he again broke his record with a total of 377 points. We shall miss his playing on the Wildcat team in the years to come and also wish him luck in his college career.

"JACK" "GRAY"
STUDENT MANAGERS

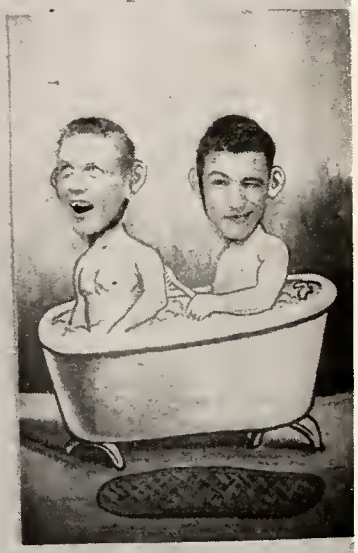

FIRST TEAM

Student Managers, J. Bleekman and G. Knight.

Standing—J. Houser, J. McComb, N. Keener, P. Gause, G. Dunten, L. Thomas, Coach Brandyberry, J. Buchanan, B. Hadley, E. Myers, L. Brown, B. Horstmeyer and B. Lutter.

With Coach Brandyberry's assistance the Wildcats came through with a very good season. Coach Brandyberry has been at Huntertown for the past four years now.

SECOND TEAM

Front Row—H. Richey, B. May, J. Houser, D. Bloom, T. Henry, E. Tom, T. McCrea.

Back Row—J. Bowser, L. Coak, J. Clark, Coach Brandyberry, N. Keener, E. Myers, W. Gatton, B. Horstmyer.

TOP PICTURE

Front row—W. Gatton, H. Richey, J. McComb, E. Myers, D. Pranger, L. Brown, R. Lutter and C. May.

Top Row—Student Manager, J. Bleekman, R. Hadley, P. Gause, L. Thomas, Coach Brandyberry, J. Buchanan, G. Dunten, G. Conner, Student Manager, G. Knight.

MIDDLE PICTURE

Front Row—J. Simon, E. Myers, J. Bowser, R. Hadley, L. Brown, R. Lutter.

Top Row—Student Manager, J. Bleekman, D. Pranger, J. Buchanan, L. Thomas, Coach Brandyberry, P. Gause, F. Highlen, G. Dunten and Student Manager, G. Knight.

CHEER LEADERS

Cheet leaders this year were made up of two juniors and one senior. They did a wonderful job of getting the boosters to yell, putting the team over the top. This is Marilyn's second year as a cheer leader. Gail and Sally were new this year.

Left to right—Marilyn Gump, Gail Conner, Sally Whan.

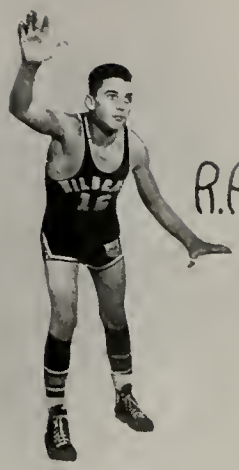

R. HORSTMEYER
GUARD

R. LUTTER
FORWARD

P. GAUSE
FORWARD

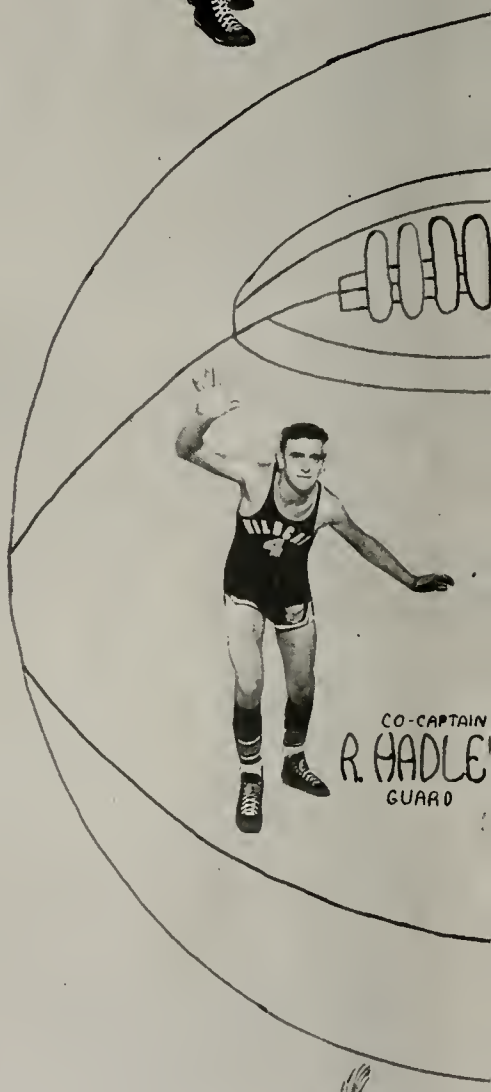

CO-CAPTAIN
R. HADLE
GUARD

N. KEENER
CENTER

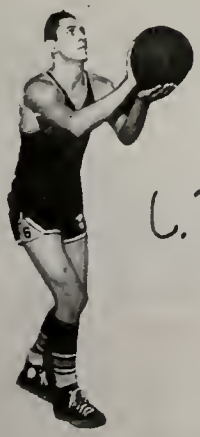

L. THOMAS
CENTER

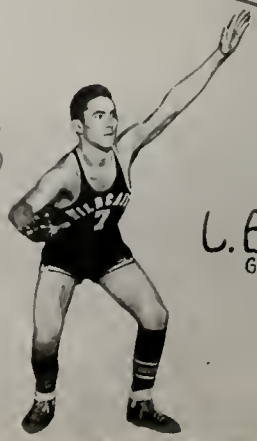

L. BROWN
GUARD

G. OUWTEN
FORWARD
J. HOUSER
GUARD
J. CLARK
CENTER
CAPTAIN
BUCHANAN
FORWARD
J. McCOMB
FORWARD
E. MEYERS
GUARD

Class Prophecy (Continued from page 21)

mission from the warden to wear his school colors.

Mary Beckrell, harrassed by the sight of Jim in prison, clutched the bars of his cell and moaned, "Oh Jimmy, what have you done?" Jim dribbled a basketball in one hand and explained, "Well, Mary, I made a basket the full length of the floor while playing in the finals of the State Championship. The Huntertown Supreme Court sentenced me to life imprisonment for it."

Weeping we continue on down the hall. Around the corner we hear the hushed voices of a man and woman. It is none other than Martha Gordon and Gail Conner. Gail is saying in a soothing voice, "I fry tomorrow, I'll be waiting for you in the hereafter." Martha gives an hysterical laugh and faints to the floor.

We are interrupted in the middle of this drama by loud laughter and the amused clanking of balls and chains. We follow the noise and come to a large room. It must be an auditorium because there is a stage at one end and on it are the class commedians, Grayson Knight and Eugene Justus. They are giving a show for the prisoners. We are just in time to see Hot-Breath Hannigan, alias Justus, step up to the microphone. Eugene looked sadly around the prison, clutched the mike and began to sing, "Always." Grayson was next with a short talk on "How to Make a Successful Prison Break." He guaranteed the plan to work and ended up by saying, "Experience is the best teacher."

The next feature was the Alkatraz Chorus with none other than Betty Snider as director. Keith Dice sang a solo part in the song, "My Time Is Coming," and an encore of "Put the Blame on Maime."

Next on the program was Bob Kain with a three hour speech on the topic, "Don't Do What I Did." Bob is now a world famous sociology teacher and therefore is qualified for this talk. The theme is based on reasons for his being in life long confinement for being in love with Barbara Maxey for forty-six years and the alloted time is only forty-five years.

This being the finale of the program, we hurry out to the athletic court to see the prison sports. Here we find Billie Taner and Bob Hadley having a race to see who can drag their ball and chain the farthest without stopping. Of course we know Billie will win because Bob has a bullet-punctured leg.

Bob got his leg shot when he was captured by the now famous detective, Eleanor Arnold. Eleanor took this up for a living because her husband, Richard Daniels Arnold, is handicapped by three sets of twins. Richard declared, "I would rather stay home with the little angels and let my wife work!"

Well, the sun is sinking in the north and we decide to head for home. Every one climbs wearily on the boat ready to leave. But we can't leave yet because Esther Pepple is still in the prison begging Don Konger for his ball and chain as souveniers. Soon Esther appears. It looks like she has won because she has the ball under her arm. My, the chain must be heavy because she is making slow and tortured progress. Oh! No wonder, Don is still on the other end of the chain.

Finally they both get on board and we start the slow journey across the water. Everyone is commenting on what a nice place Alkatraz is and how they would like to live there.

We reach the California Coast and climb in the car with Dolores Bobay at the wheel. She starts singing a lullaby and soon we fall to sleep.

Suddenly there is a crash, as the car runs into a tree. But as we wake up we find we all had fallen asleep in driving class—we were just dreaming.

CONGRATULATIONS SENIORS

and Best Wishes

Huntertown Grain and Lumber Company

Huntertown, Indiana Phone 2414

• • •

GRAIN, FEED, SEEDS, COAL

LUMBER AND BUILDERS SUPPLY

Compliments of

RAPOLE
STANDARD SERVICE
STATION

Churubusco Indiana

LAYMAN'S
GROCERY and MARKET

Produce, Groceries and Meats

Churubusco, Indiana

MAYBERRY FURNITURE
STORE

High Grade Furniture
Philco Refrigerators, Radio and
Home Freezers
Bendix Automatic Washers

Phone 3973 Churubusco, Ind.

ANDERSONS
ICE CREAM STORE

Enjoy Delicious Wholesome
Ice Cream Everyday

Phone 2393 Churubusco, Indiana

CHURUBUSCO

HATCHERY

BUSCO EGG MASTER

AND CHICKS

FARM IMPLEMENTS

What you want when you want it

Churubusco Indiana

Phone 3713

EAST SIDE GROCERY

GROCERIES — MEATS
ICE

"Where Quality Counts"

Phone 2463

Huntertown Indiana

HOUSER'S LUNCH

Sandwiches

and

Short Orders

Lima Road Indiana

SPANGLE

SUPER SERVICE

Mobilgas—Mobiloil

We Vulcanize All Sizes of Tires

Huntertown Phone 2753

W. A. SPANGLE

USED CAR VALUES

Any Make -:- Any Price

Standard Auto Sales, Inc.

GEORGE GALLAWAY, MANAGER

Tel. E-4560 — RES. A-96741

126 SOUTH CLINTON ST. FORT WAYNE 2, IND.

RUDERMAN'S

CERTIFIED SEED

TABLE STOCK ONIONS

ALL KINDS OF SPRAYING MATERIAL FOR SALE

PHONE: HUNTERTOWN 2473 HUNTERTOWN, IND.

HARLAN'S

MARKET & HARDWARE

LaOtto Indiana

Avilla 130W

HUNTERTOWN
AUTO SALES

CHEVROLET
SALES and SERVICE

Service All Makes
New and Used Cars & Trucks

RUSSELL BUNN, Owner
Phone 2653 Huntertown, Ind.

YOUNG'S HOME STORE

Churubusco 3182

LaOtto Indiana

STANDARD OIL CO.
Huntertown, Indiana

Phone 2613

Agent—Gerry Martin

C. & H. WELDING SHOP

General Repair

Huntertown Indiana

WARNER'S MOTOR

SERVICE

ERMAN K. WARNER

Greasing—Washing

General Repairing

Batteries

Tires

Phone: Huntertown 2643

MACKEY'S
Hardware and Appliances

RADIOS and APPLIANCES
GIFT DEPARTMENT
DUPONT PAINTS
and
GENERAL HARDWARE

Huntertown Phone 2683

B. A. SLOFFER
I. G. A. STORE

GROCERIES — DRY GOODS
HARDWARE — FRESH MEATS

Low Everyday Prices

Phone 2484
Huntertown Indiana

SCHNEPP'S HOME STORE

QUALITY
GROCERIES AND MEATS
"Little Elf" Food Products
Self-Service
Phone 2523

Huntertown Indiana

PAT'S CAFE

Treat Yourself to a Delicious
SUNDAY DINNER

Sandwiches of All Kinds

Churubusco, Indiana

DR. F. B. WEAVER

DENTIST

Phone 4313

Churubusco Indiana

When You Think of the Word
"BORROW"

Think of the Word Bank

CHURUBUSCO STATE BANK

Deposits Insured up to $5,000 for
Each Depositor by the F.D.I.C.

DR. HOWARD EGLOFF

DENTIST

Office Hours: 9-11:30 A.M.
1-5 P.M.
No Wednesday Hours
Evenings by Appointment

Phone Churubusco Office 3033 Columbia City Res. 21035

BRINDLE BROTHERS

Allis-Chalmers Tractors

All Crops—Corn Pickers

SALES and SERVICE

Avilla A126R LaOtto, Indiana

ORT & SON

The Best Place to Trade After All

Phone 2473 Churubusco, Ind.

KOCHER'S SHOE STORE

Shoes and Shoe Repairing

Churubusco Phone 3783

BHERN'S COAL CO.

MOST BETTER GRADES OF COAL

Dean Hefflinger

Phone 4884 Churubusco

Wm. W. SHEW

Ford SALES AND SERVICE

Churubusco, Ind.

1922-1948

CHURUBUSCO LUMBER CO.

BUILDING MATERIAL

"Every thing to build any thing"

Phone 2513

GEE WHIZ!

What a Line

Complete Line of Printing . . .

We can offer all types of printing

Letterpress—Offset

For Complete News Coverage Read
The Churubusco Truth
A "Greater Weeklies" Newspaper

Phone 3433 Churubusco, Indiana

LaOTTO ELEVATOR CO.

Your Patronage Solicited

VERN CALEY

Auctioneer and Real Estate

Churubusco, Ind. Phone 4613

Compliments of

VIM SPORTING GOODS

Fort Wayne Indiana

DR. E. A. HERSHEY

Churubusco Phone 2683

Compliments of

KRIDER
FUNERAL HOME

Phone 2434

Churubusco Indiana

BANG'S 5c to $1.00 Store

TRY US FIRST
FOR
YOUR MANY NEEDS

Churubusco Indiana

CHURUBUSCO
MONUMENT WORKS

CEMETERY MEMORIALS
OF EVERY DESCRIPTION

Phone 3803

Churubusco Indiana

GAFF TIN SHOP

ROOFING, SPOUTING
FURNACES
General Repair Work

Phone 4513

Churubusco Indiana

CHURUBUSCO

GRAIN & COAL CO.

GLIDDEN'S AND PURINA

FEEDS

COAL — FEED

SEED — FERTILIZER

Phone 2703

CASH BUYERS OF GRAIN

Churubusco Indiana

CONSIGN YOUR LIVESTOCK TO

FARMERS

COMMISSION CO.

Live Stock Merchants

Phone A-4333

FORT WAYNE
UNION STOCK YARDS

Fort Wayne, Indiana

For A Square Deal see:

Tom Burns Fred Lee
Frank Johnson

FARMERS

AND

MERCHANTS

BANK

LaOtto Indiana

WHITE SWAN SERVICE

I. G. A.
Groceries

Meats
Hardware
Electrical Appliances

QUALITY THAT PLEASES

Lima Road

Phone A-96738 Ned Doster

Compliments of

Mrs. Jean Dunten

AVON Representative

Huntertown Phone 2715

MRS. EARL GRABLE

DRY CLEANING AGENCY

South Main St.

Churubusco Phone 2871

SMITH'S WELDING AND MACHINE SHOP
Acetylene and Electric Welding
Mobile Unit
"Your Troubles Are My Business"
Churubusco Phone 5623

I Buy Poultry and Eggs
Clyde Deck
Churubusco Indiana

Thompson & Jones
BARBER SHOP
Churubusco Indiana

DR. McERVEN
Chiropractor
Churubusco Phone 4403

STAN MYERS
Groceries - Meats - Vegetables
Churubusco Indiana

A. A. Jones Green House
Churubusco Phone 4455

Miller & Burwell
HARDWARE APPLIANCES
Churubusco Indiana

MARKER'S GREENHOUSE
Flowers for All Occasions
We Specialize in Weddings
North Line St., North of Hatchery
Churubusco, Ind., Phone 4843

BONAR ELECTRIC
Sales and Service
Lighting Fixtures—Wiring Supplies
Home Appliances
Churubusco, Ind. Phone 5643

HODGES DRIVE-IN
Dairy and Market
West Whitley Street
or
State Road 205
Churubusco Phone 4013

STUMPS GENERAL STORE
Community Sales
Ari, Indiana Phone Busco 4246

GUMPS GROCERY
GROCERIES AND MEATS
Phone E-2577
2232 N. Clinton Fort Wayne, Ind.

Compliments of
STEVE'S BARBER SHOP
Huntertown, Indiana

"Eternal Vigilance is the
Price of Liberty"

Livestock Marketing Co-operatives are the vigilantes of a great industry. Guarantee for yourself and your posterity a future of which you can be proud.

PATRONIZE YOUR
PRODUCER AGENCY

**PRODUCERS
MARKETING
ASSOCIATION, INC.**

Union Stock Yards

Phone E-2066 Fort Wayne, Ind.

Contact Your Local Trucker

SONDAY FUNERAL HOME

Phone: 3653

Churubusco, Indiana

M. L. Bunn
GENERAL
CONTRACTOR
Carpenter & Concrete

Phone: 2942

**CRON LEONE
STUDIOS**

Indiana's Leading

School Photographers

**JENSEN'S
BARBER SHOP**
First Class Work
Huntertown, Indiana

RICHARDS RESTAURANT
Lunches and Short Orders
Sealtest Ice Cream

Huntertown Indiana

Burtch Printing Company

PRINTERS OF THE CITADEL

Name Cards

Commencement Invitations

Phone 438 Garrett, Ind.

Schafer's Confectionery

Borden's Ice Cream

SERVED EXCLUSIVELY

Magazines -:- Sundries

Open Seven Days a Week

SCRAWLS . . .

Sambo: Do you want me
to shoo these bush flies fo you?
Boss: No, let'em go bare footed

Lucy: I've changed my mind
Dave: Good. Does it work any better?

Dear Pat

Labor for learning before you are old
For learning you get is better than silver or gold
Silver or gold will tarnish away
But learning you get well never decay.
"Sis"

Pat

Bite off more than you can chew and

chew it

My teachers of 7th Grade:

Mr. Walter Sloffer: Band

Miss. Imogene Dill: art - Study Hall

Mrs. Palicki: Health and Phy. Ed.

Mrs. Grace Drummond: Music

Mr. George Fryback: History

Mrs. Ida Malcolm: Math and Geography

Mrs. Claudia Sue Perrey: English and Reading and Spelling

Classes of "48"

Monday first period = art
" second period = Math
" third period = Phy. Ed.
" fourth period = English or Reading
" fifth period = History
" sixth period = Geo.
" seventh period = Study Hall

Tues. 1 period = Math
" 2 period = Study hall
" 3 " = Health
" 4 " = English or Reading
" 5 " = History
" 6 " = J. Band
" 7 " = Study Hall

Wed. 1 period = Music
" 2 " = Math
" 3 " = ~~Pr~~ Private lesson in band.
" 4 " = Reading or English and Spelling
" 5 " = History
" 6 " = Geo.
" 7 " = Study Hall.

Thurs. 1 period = Study Hall
" 2 " = Math
" 3 " = ~~H~~ Health
" 4 " = Reading or English
" 5 " = History
" 6 " = S. Band
" 7 " = Study Hall

Fri. 1 period = Study Hall
" 2 " = Math
" 3 " = Phy. Ed.
" 4 " = Spelling and Reading or English
" 5 " = History
" 6 " = Geo